

**FORTIFIED FOUNDATIONS**  
2.5 MM

*Milliken*

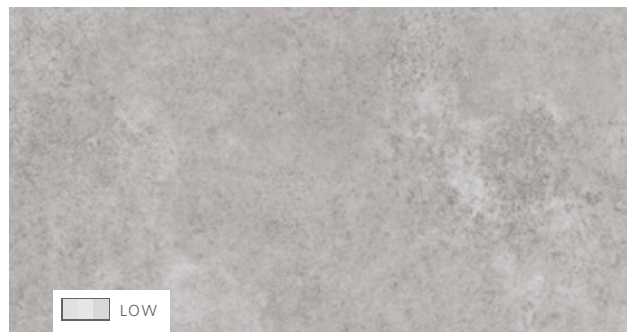



CHARLOTTE CHT209 (18" x 18")



SLATE SLT204 (18" x 18")

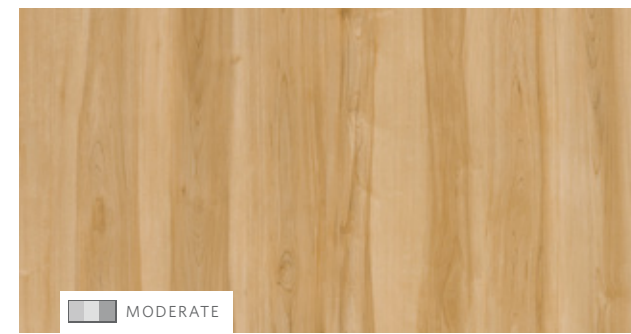

CHERRY CHE136 (7" x 48")



EUCALYPTUS SALIGNA EUC210 (7" x 48")

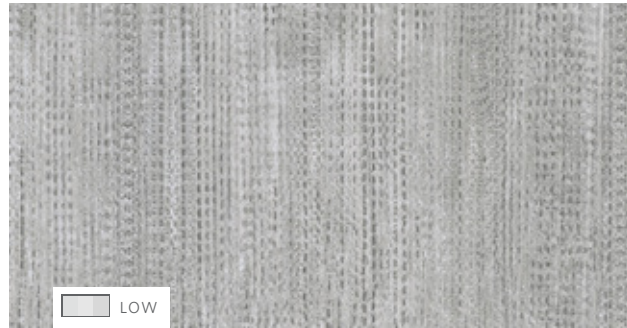

TWIST TWS209 (18" x 18")

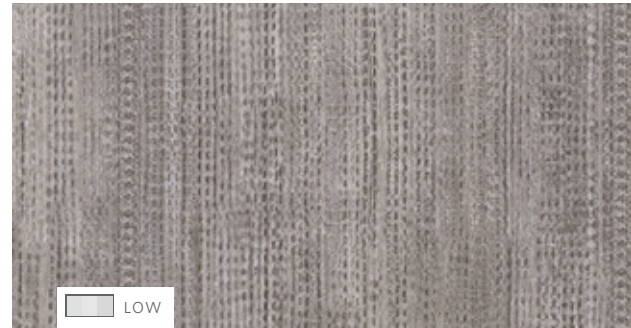

TWIST TWS217 (18" x 18")

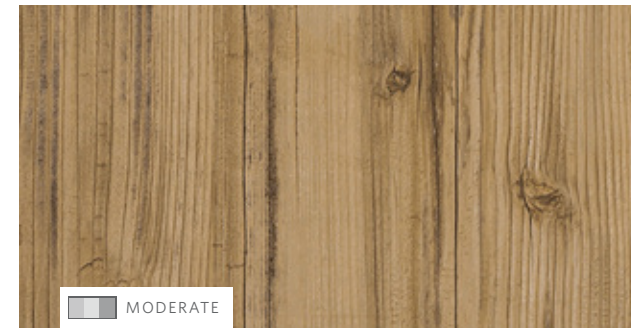

RUSTIC PINE RUS214 (7" x 48")

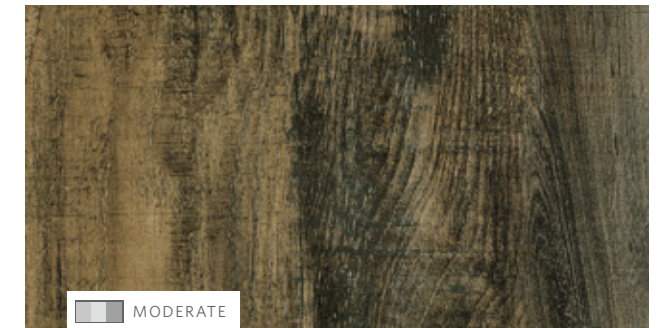

FISSURE OAK FIS56-20 (9" x 48")

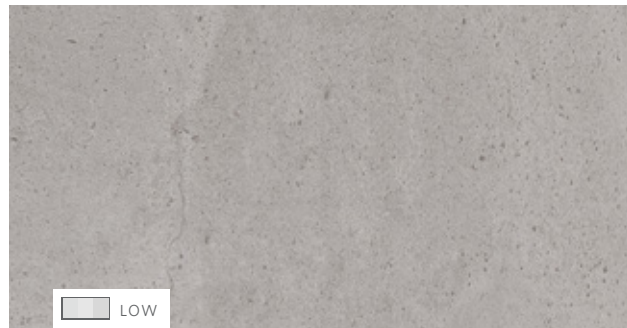

SLATE SLT209 (18" x 18")

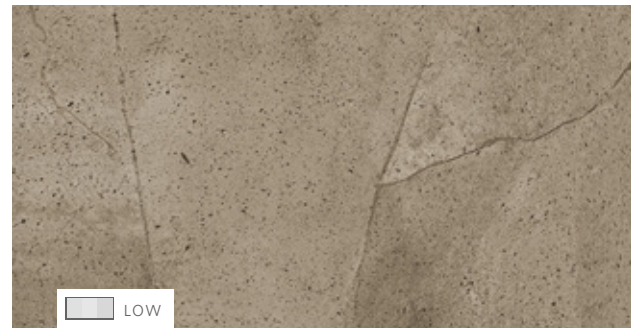

SLATE SLT122 (18" x 18")



TEAK TEA223 (7" x 48")

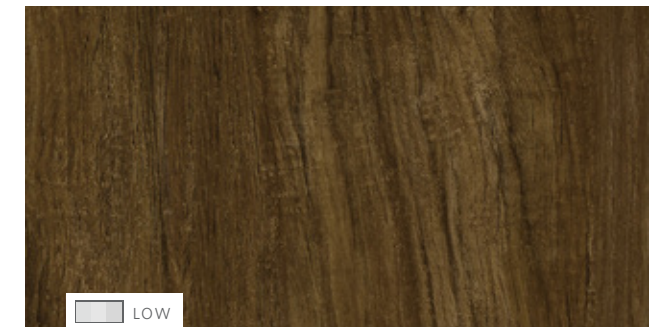

TEAK TEA76 (7" x 48")

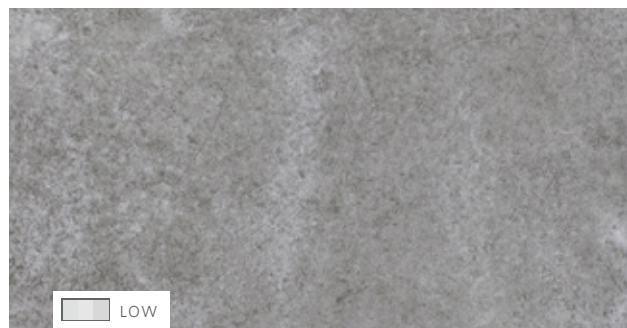

CHARLOTTE CHT108 (18" x 18")

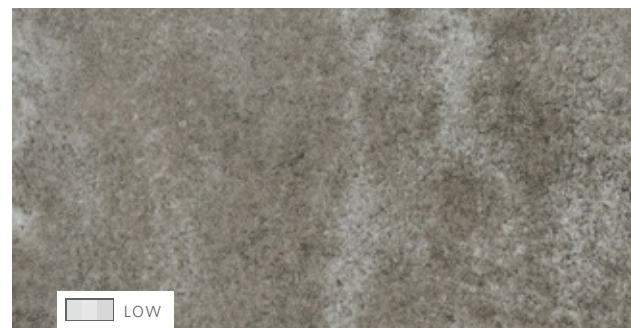

CHARLOTTE CHT208 (18" x 18")

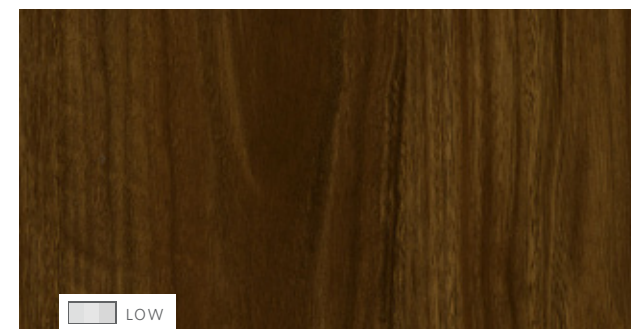

EUCALYPTUS SALIGNA EUC98 (7" x 48")

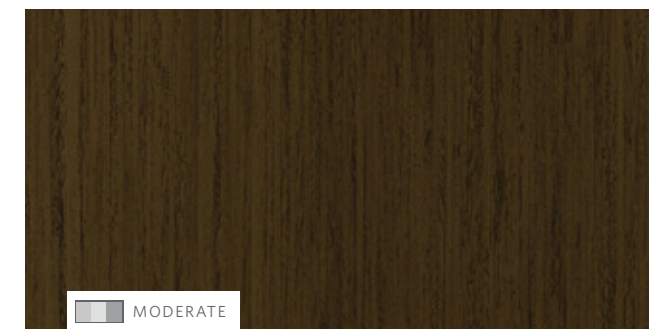

FINE LINE FNL114 (7" x 48")

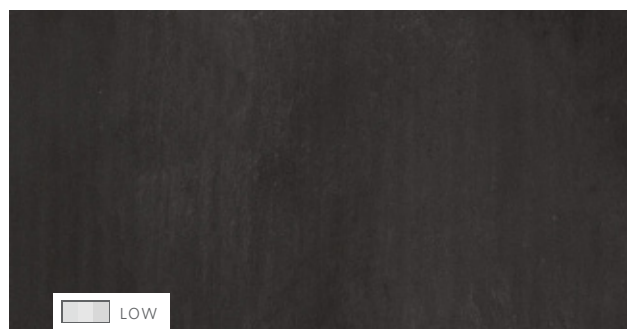

STONE STN120 (18" x 36")





STONE STN108 (18" x 36")



FINE LINE FNL218 (7" x 48")

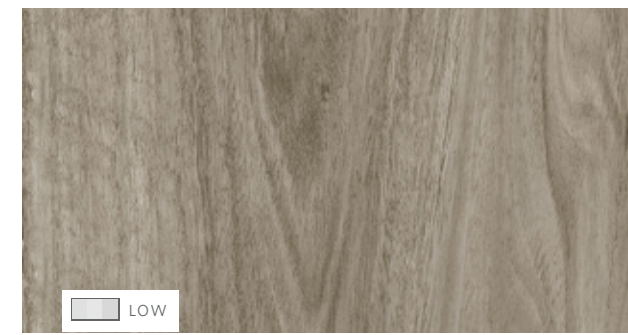

EUCALYPTUS SALIGNA EUC208 (7" x 48")



AGED OAK OAK217 (9" x 48")



SERPEGGIANTE SER108 (12" x 24")

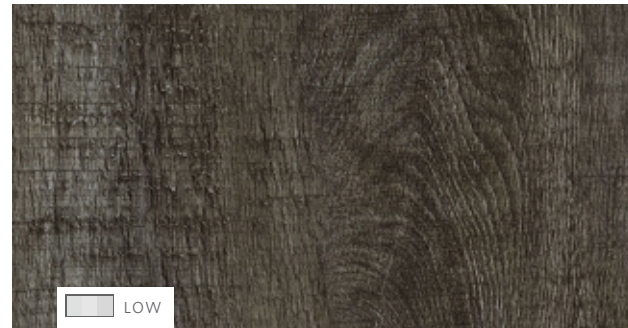

LAUREL OAK OAK145 (7" x 48")



RUSTIC PINE RUS124 (7" x 48")



RUSTIC PINE RUS227 (7" x 48")

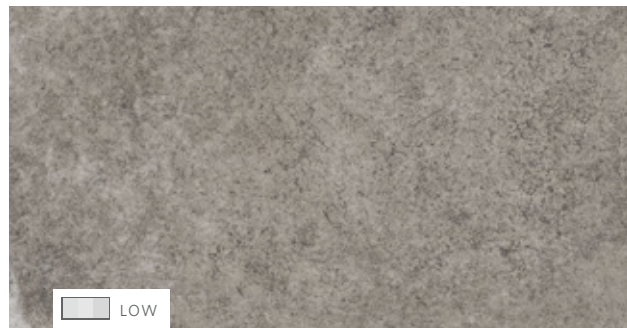

CHARLOTTE CHT212 (18" x 18")

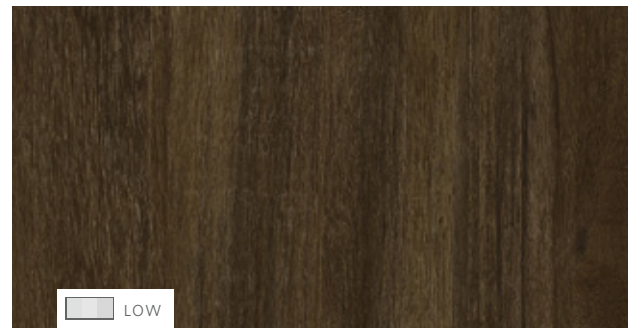

KOKUTAN KOK176 (7" x 48")

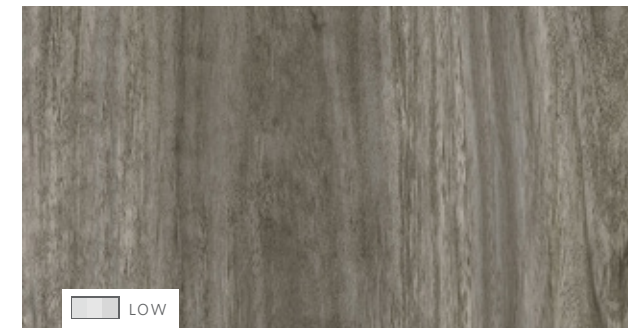

EUCALYPTUS SALIGNA EUC122 (7" x 48")



FINE LINE FNL205 (7" x 48")

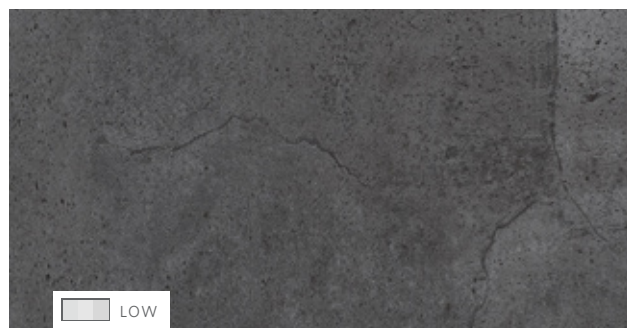

SLATE SLT145 (18" x 18")

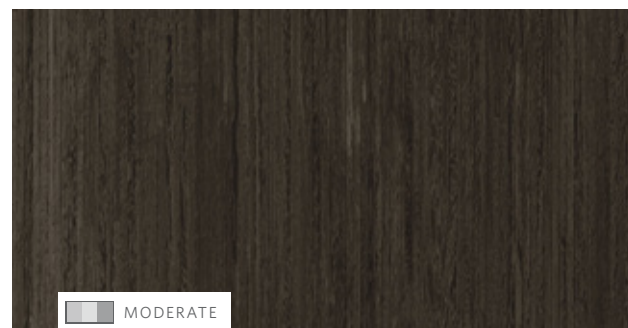

FINE LINE FNL143 (7" x 48")

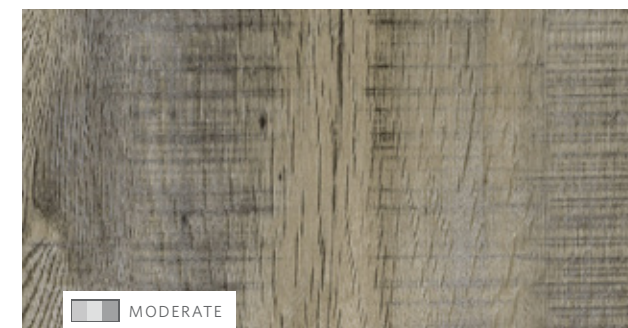

AGED OAK OAK144-121 (9" x 48")

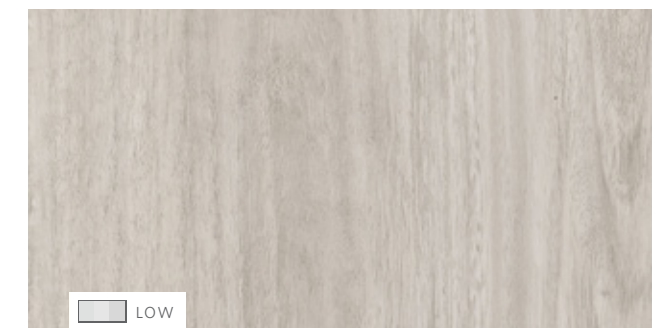

EUCALYPTUS SALIGNA EUC217 (7" x 48")

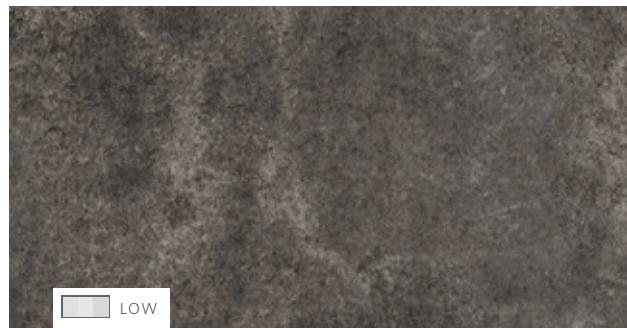

CHARLOTTE CHT120 (18" x 36")

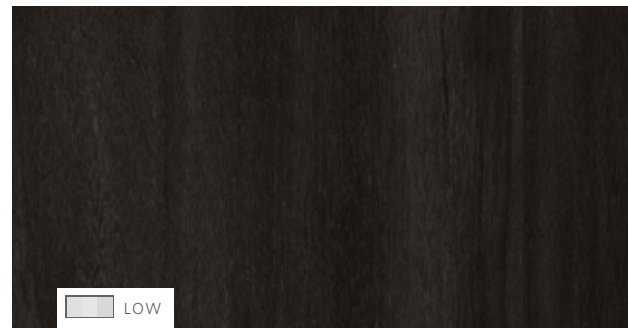

KOKUTAN KOK145 (7" x 48")

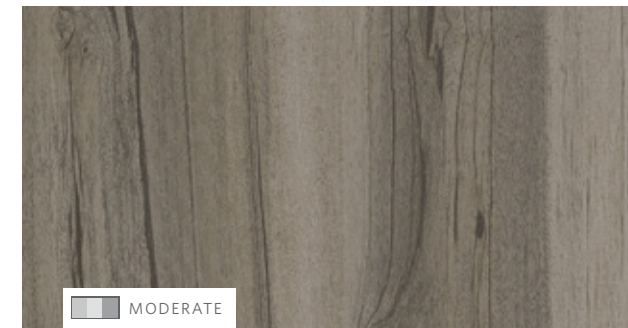

ROSEWOOD RSW208 (7" x 48")

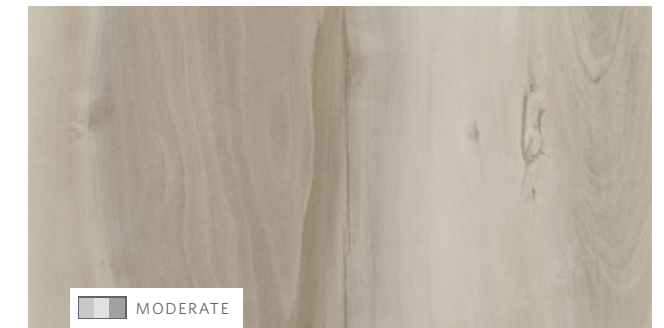

APPLEWOOD APP121 (5" x 48")



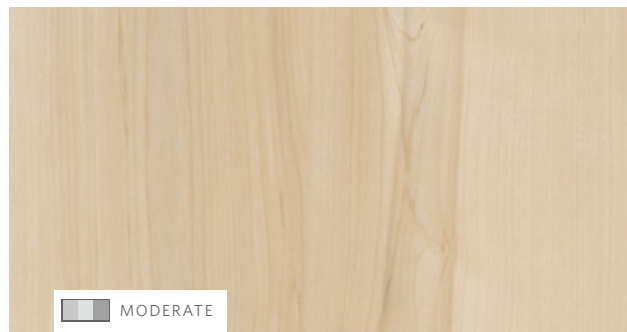

CHERRY CHE121 (7" x 48")

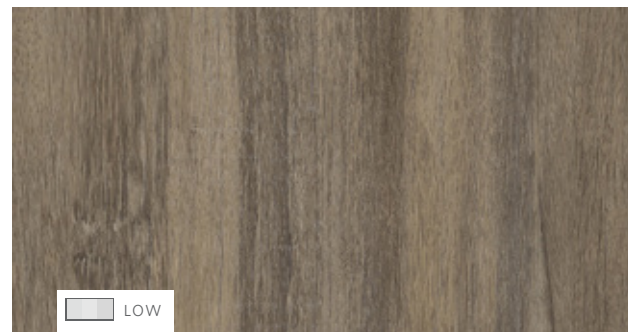

KOKUTAN KOK121 (7" x 48")

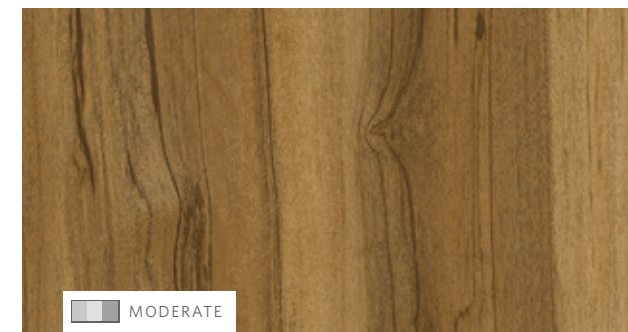

ROSEWOOD RSW210 (7" x 48")

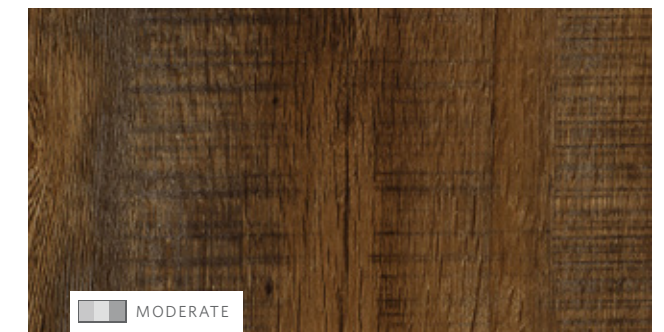

AGED OAK OAK96-17 (9" x 48")



ROSECLIFF CHERRY RSC206 (7" x 48")

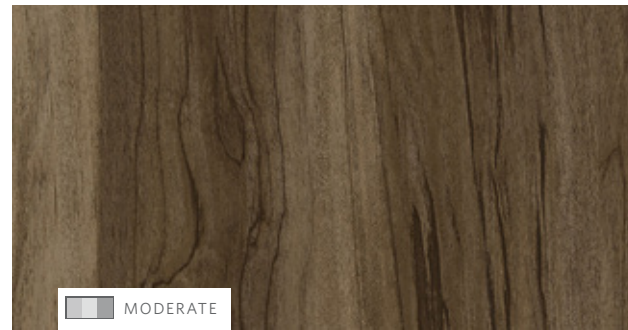

ROSEWOOD RSW44 (7" x 48")

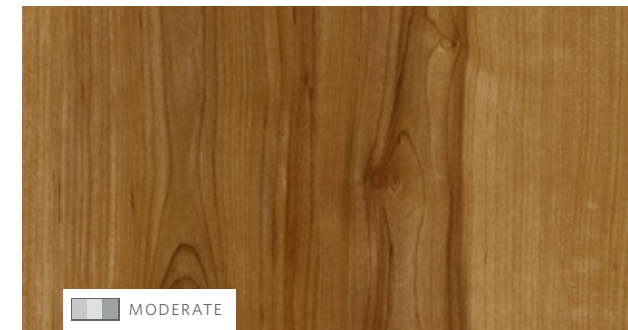

CHERRY CHE210 (7" x 48")

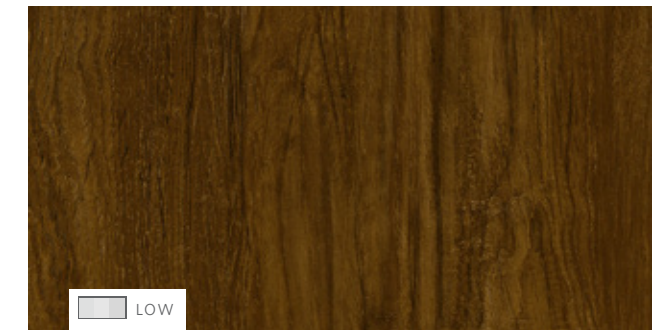

TEAK TEA222 (7" x 48")



FISSURE OAK FIS144-121 (9" x 48")

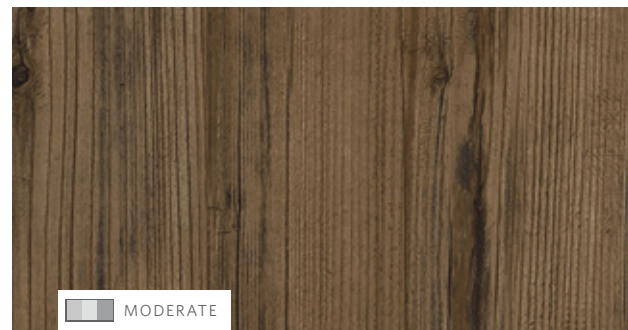

RUSTIC PINE RUS176 (7" x 48")

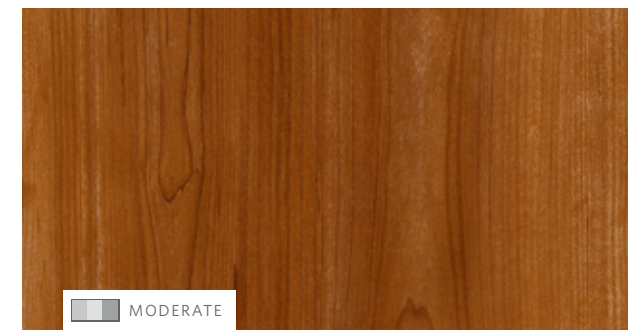

CHERRY CHE221 (7" x 48")

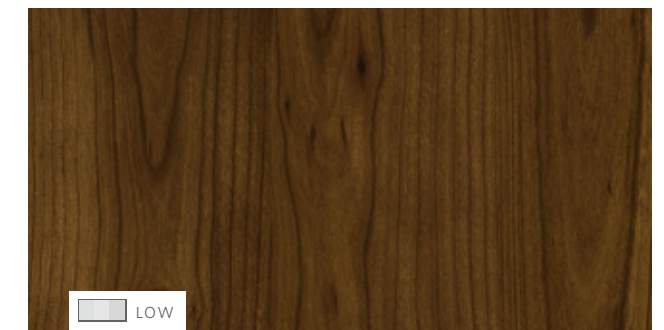

ROSECLIFF CHERRY RSC98 (7" x 48")

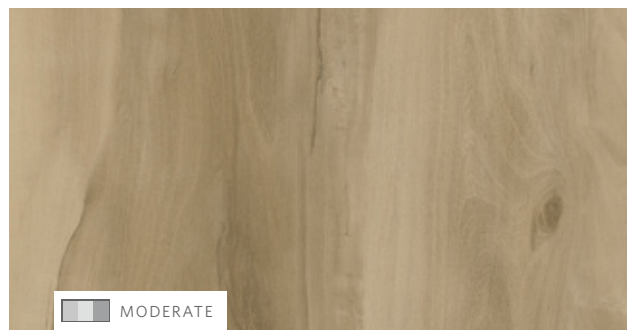

APPLEWOOD APP206 (5" x 48")

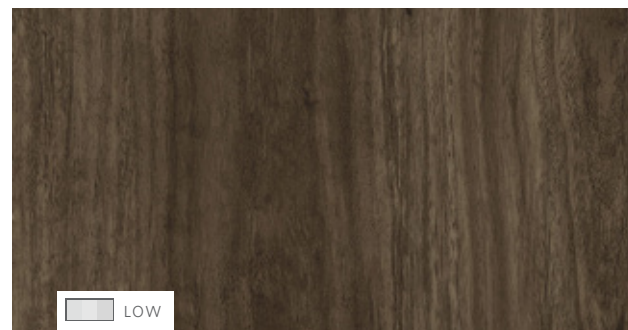

EUCALYPTUS SALIGNA EUC114 (7" x 48")

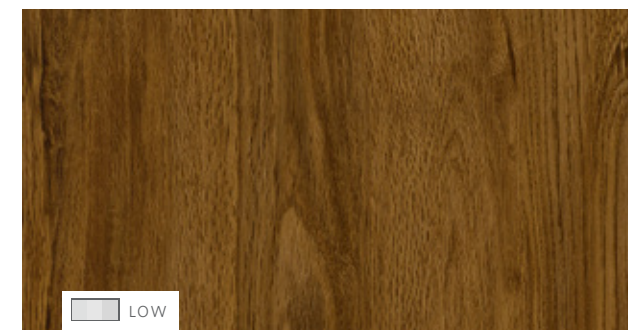

OAK OAK226 (5" x 48")

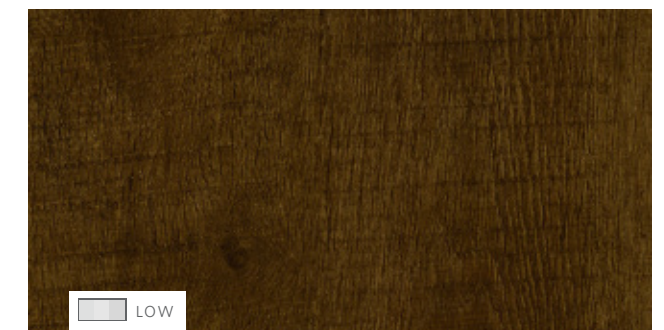

LAUREL OAK OAK98 (7" x 48")

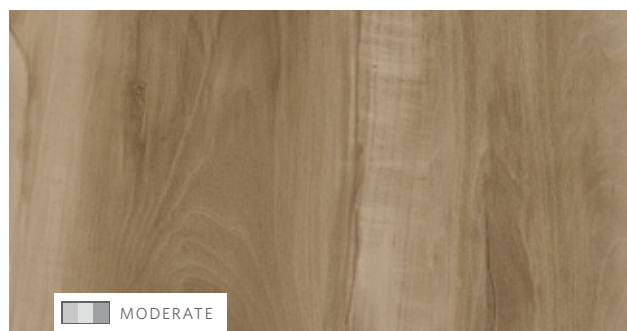

APPLEWOOD APP22 (5" x 48")

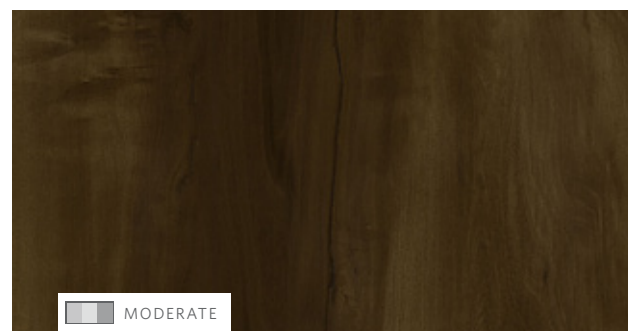

APPLEWOOD APP77 (5" x 48")

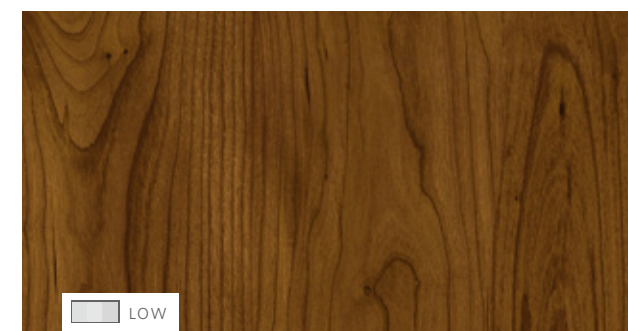

ROSECLIFF CHERRY RSC216 (7" x 48")

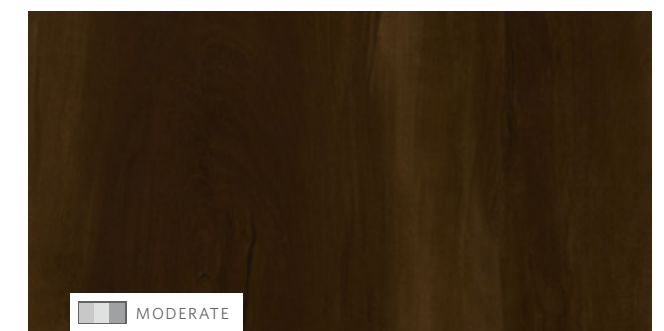

APPLEWOOD APP224 (5" x 48")





# QUICK REFERENCE GUIDE

## AGED OAK



**TILE SIZE**  
9" x 48"

**COLORS**

-  OAK144-121
-  OAK217
-  OAK96-17

## EUCALYPTUS SALIGNA



**TILE SIZE**  
7" x 48"

**COLORS**



-  EUC114
-  EUC122
-  EUC208
-  EUC210
-  EUC217
-  EUC98

## LAUREL OAK



**TILE SIZE**  
7" x 48"

**COLORS**

-  OAK145
-  OAK98

## SERPEGGIANTE

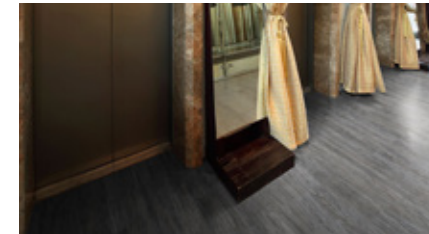

**TILE SIZE**  
12" x 24"

**COLORS**

-  SER108

## APPLEWOOD



**TILE SIZE**  
5" x 48"

**COLORS**





-  APP121
-  APP206
-  APP22
-  APP224
-  APP77

## FINE LINE



**TILE SIZE**  
7" x 48"

**COLORS**

-  FNL114
-  FNL143
-  FNL205
-  FNL218

## OAK



**TILE SIZE**  
5" x 48"

**COLORS**



-  OAK226

## SLATE

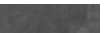

**TILE SIZE**  
18" x 18"

**COLORS**

-  SLT122
-  SLT145
-  SLT204
-  SLT209

## CHARLOTTE



**TILE SIZE**  
18" x 18"

**COLORS**

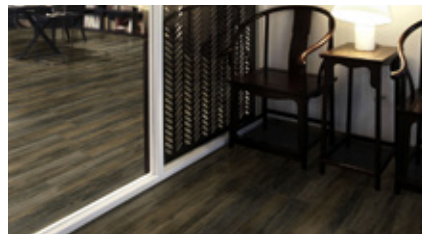

-  CHT108
-  CHT120
-  CHT208
-  CHT209
-  CHT212

## FISSURE OAK



**TILE SIZE**  
9" x 48"

**COLORS**



-  FIS144-121
-  FIS56-20

## ROSEWOOD



**TILE SIZE**  
7" x 48"

**COLORS**



-  RSW208
-  RSW210
-  RSW44

## TEAK



**TILE SIZE**  
7" x 48"

**COLORS**

-  TEA222
-  TEA223
-  TEA76

## CHERRY



**TILE SIZE**  
7" x 48"

**COLORS**



-  CHE121
-  CHE136
-  CHE210
-  CHE221

## KOKUTAN



**TILE SIZE**  
7" x 48"

**COLORS**





-  KOK121
-  KOK145
-  KOK176

## RUSTIC PINE



**TILE SIZE**  
7" x 48"

**COLORS**

-  RUS124
-  RUS176
-  RUS214
-  RUS227

## TWIST



**TILE SIZE**  
18" x 18"

**COLORS**

-  TWS209
-  TWS217

SHIPPING INFORMATION

Pattern	Size	Pieces/Box	SF/Box	Boxes/Pallet
Serpeggiante	12" x 24"	18 Pieces	36 SF	54 Boxes (1,944 SF)
Charlotte, Slate & Twist	18" x 18"	16 Pieces	36 SF	56 Boxes (2,016SF)
Stone	18" x 36"	9 Pieces	40.5 SF	50 Boxes (2,025 SF)
Applewood & Oak	5" x 48"	21 Pieces	35 SF	56 Boxes (1,360 SF)
Cherry, Eucalyptus Saligna, Rustic Pine, Teak, Fine Line, Laurel Oak, Kokutan, Rosewood & Rosecliff Cherry	7" x 48"	15 Pieces	35 SF	55 Boxes (1,925 SF)
Fissure Oak & Aged Oak	9" x 48"	12 Pieces	36 SF	56 Boxes (2,016 SF)

FLEXFORM™ 2.5MM LVT

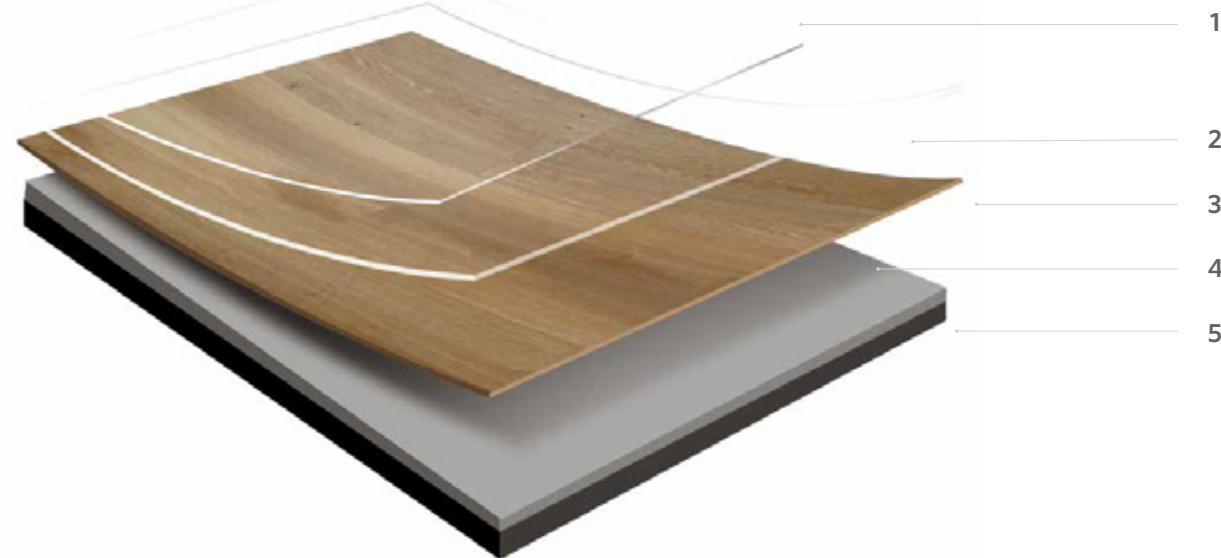

- 1. PROGUARD™ REINFORCED POLYURETHANE COATING**  
Integrated surface technology provides best in class scratch & stain resistance, eliminates the need for additional finishes or harsh chemical treatments.
- 2. WEAR LAYER**  
Heavy commercial grade transparent wear layer protects the print visuals and ensures product performs in heavy foot traffic.
- 3. PRINTED LAYER**  
State of the art printing technology providing authentic visuals and designs.
- 4. HIGH PERFORMANCE CORE LAYER**  
Ensures excellent durability, stability and long term performance.
- 5. BACKING LAYER**  
Engineered balance layer provides stability and durability of the product.

OVERALL THICKNESS  
2.5mm (.098")

FORTIFIED FOUNDATIONS

2.5MM Product Specs

The information shown here is only a partial listing of the full product information. Visit our website for the complete and most up-to-date specifications of each product.

FLEXFORM

Tile Size

12" x 24"

18" x 18"

18" x 36"

5" x 48"

7" x 48"

9" x 48"

Construction

High Performance Luxury Vinyl Tile

Finish

ProGuard™ Polyurethane Coating

Wear Layer Thickness

22 mil (0.55 mm)

Overall Thickness

2.5mm (0.098")

Edge Profile

Micro Bevel

Plasticizer

100% Phthalate Free, Biobased Plasticizer

Critical Radiant Flux (ASTM E648)

Pass - Class 1

Smoke Density (ASTM E662)

Pass

Short-Term/Residual Indentation (ASTMF1914-07)

Pass

Flexibility (ASTM F137)

Pass

Heat Stability by Color Change (ASTM F1514)

Pass

Light Stability (ASTM F1515)

Pass

Static Coefficient of Friction (ASTM D2047)

Pass

Dimensional Stability (ASTM F2199)

Pass

Resistance to Chemicals (ASTM F925)

Pass

Static Load Limit (ASTM F970)

Pass

Warranty

15 Year Limited Commercial Wear Warranty

Recommended Installation Methods

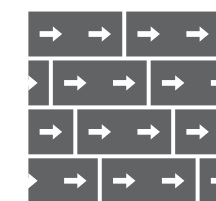

Ashlar

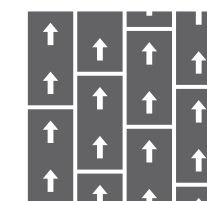

Random

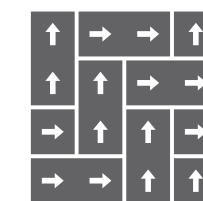

Herringbone

(Recommended for 12" x 24" and 18" x 36" only)

SHADE VARIATION GUIDE



Just as texture and physical appearance will vary in samples of wood, beautiful variations of shade are found in this unique LVT product. The shade variation guide reflects our LVT styles ranging from low, to moderate, to high. Low shade variation features soft and subtle gradations. Moderate shade variation contains a more distinguishable variety of hue. And high shade variation models the highest level of contrast. The patterns in FORTIFIED FOUNDATIONS have varying shade variation as noted throughout the brochure.



## FORTIFIED FOUNDATIONS

2.5 MM

FLEXFORM™ LVT

### SUSTAINABLE FEATURES

Milliken LVT is durable resilient flooring engineered with the highest quality raw materials to provide unsurpassed performance and enduring aesthetics. Milliken LVT is 100% phthalate free. All production waste is granulated and recycled into backing production to create an internal closed loop recycling process. Milliken LVT is manufactured at facilities that are ISO 9001 compliant.

Milliken LVT meets many environmental standards, including FloorScore® certified, Prop 65 Free and Phthalate Free, Certified EPD, and Declare.



**Declare.**

Images in this brochure are approximate for color and pattern scale. Please use actual samples to make your final selections.

#### SHOWN ON THE COVER

(Front) Rosecliff Cherry RSC206. Vertical Ashlar.  
(Back) Stone in STN120 and STN108. Vertical Ashlar.

Milliken™

Customer Concierge 800.824.2246 | millikenfloors.com  
© 2021 Milliken & Company | Design © Milliken & Company